

Dear Parents,

It's time to register for the PreK Summer Camp program! Your child must be 3.5 to 4 years old (too young to start Kindergarten in the fall) to join this program. Over the 9 weeks of summer, the kids will work on literacy, math, science, and social studies skills through engaging activity-based lessons. They will be able to slide right into the school year, which begins on August 12, with ease and begin their journey towards kindergarten in 2020!

Since it's summer, we have plenty of special fun planned. Every Wednesday afternoon we will have an on-campus presentation or special activity such as a magic show, animal show, and more. A list of these special events will be posted as we get closer to summer. Every Thursday, the students will have water play in the yard. Closer to the start of the PreK summer program, we will send you other important information and reminders to help make the transition to our summer program a smooth one.

Attached you will find the registration form, parent agreement and authorization form, and health form. Please fill out all paperwork and return it to the front office with your registration fee to reserve your spot in the PreK summer class. Space is limited. We look forward to getting to know you this summer. Please do not hesitate to call the school (916-783-3010) if you have any questions.

Sincerely,

Connie Curiel  
Principal

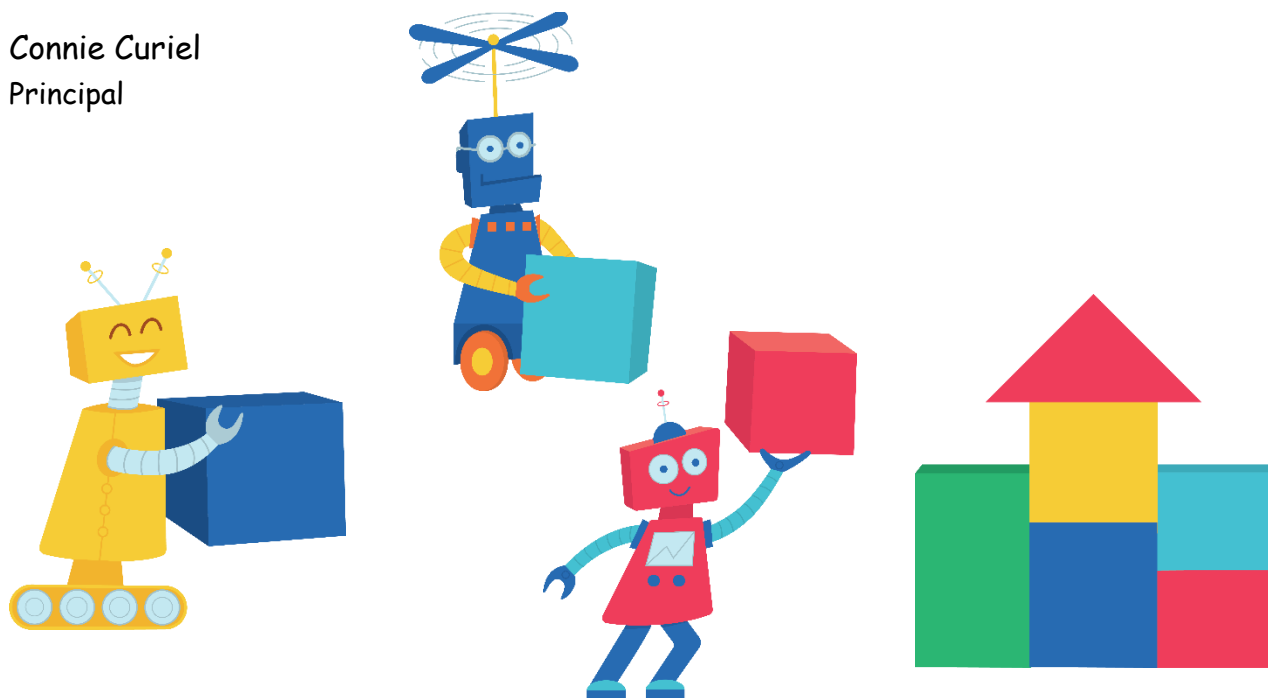

**PreK Summer Camp Program**  
**Registration and Tuition Agreement**  
Merryhill School, 1115 Orlando Ave. Roseville, CA 95661

\_\_\_\_\_  
**Student's Name**

\_\_\_\_\_  
**Student's Date of Birth**

\_\_\_\_\_  
**Sponsor's Name**

\_\_\_\_\_  
**School Child will attend in the fall**

\_\_\_\_\_  
**Street Address, City, State, Zip Code**

\_\_\_\_\_  
**Work or Cell Phone**

\_\_\_\_\_  
**Home Phone**

\_\_\_\_\_  
**Email Address**

\_\_\_\_\_  
**Driver's License Number**

\_\_\_\_\_  
**Social Security Number**

**Registration fee is \$125.00**

Registration is non-refundable and holds your child's spot on our class list.

\*Payment \_\_\_\_\_ (Office Use)

	4 or 5 Days \$200	3 Days \$150					2 Days \$110					1 Day \$65				
		M	T	W	TH	F	M	T	W	TH	F	M	T	W	TH	F
Week 1 June 3-7	<input type="checkbox"/>	<input type="checkbox"/>	<input type="checkbox"/>	<input type="checkbox"/>	<input type="checkbox"/>	<input type="checkbox"/>	<input type="checkbox"/>	<input type="checkbox"/>	<input type="checkbox"/>	<input type="checkbox"/>	<input type="checkbox"/>	<input type="checkbox"/>	<input type="checkbox"/>	<input type="checkbox"/>	<input type="checkbox"/>	<input type="checkbox"/>
Week 2 June 10-14	<input type="checkbox"/>	<input type="checkbox"/>	<input type="checkbox"/>	<input type="checkbox"/>	<input type="checkbox"/>	<input type="checkbox"/>	<input type="checkbox"/>	<input type="checkbox"/>	<input type="checkbox"/>	<input type="checkbox"/>	<input type="checkbox"/>	<input type="checkbox"/>	<input type="checkbox"/>	<input type="checkbox"/>	<input type="checkbox"/>	<input type="checkbox"/>
Week 3 June 17-21	<input type="checkbox"/>	<input type="checkbox"/>	<input type="checkbox"/>	<input type="checkbox"/>	<input type="checkbox"/>	<input type="checkbox"/>	<input type="checkbox"/>	<input type="checkbox"/>	<input type="checkbox"/>	<input type="checkbox"/>	<input type="checkbox"/>	<input type="checkbox"/>	<input type="checkbox"/>	<input type="checkbox"/>	<input type="checkbox"/>	<input type="checkbox"/>
Week 4 June 24-28	<input type="checkbox"/>	<input type="checkbox"/>	<input type="checkbox"/>	<input type="checkbox"/>	<input type="checkbox"/>	<input type="checkbox"/>	<input type="checkbox"/>	<input type="checkbox"/>	<input type="checkbox"/>	<input type="checkbox"/>	<input type="checkbox"/>	<input type="checkbox"/>	<input type="checkbox"/>	<input type="checkbox"/>	<input type="checkbox"/>	<input type="checkbox"/>
Week 5 July 1-5	Closed July 4 <sup>th</sup>	<input type="checkbox"/>	<input type="checkbox"/>	<input type="checkbox"/>	<input type="checkbox"/>	<input type="checkbox"/>	<input type="checkbox"/>	<input type="checkbox"/>	<input type="checkbox"/>	<input type="checkbox"/>	<input type="checkbox"/>	<input type="checkbox"/>	<input type="checkbox"/>	<input type="checkbox"/>	<input type="checkbox"/>	<input type="checkbox"/>
Week 6 July 8-12	<input type="checkbox"/>	<input type="checkbox"/>	<input type="checkbox"/>	<input type="checkbox"/>	<input type="checkbox"/>	<input type="checkbox"/>	<input type="checkbox"/>	<input type="checkbox"/>	<input type="checkbox"/>	<input type="checkbox"/>	<input type="checkbox"/>	<input type="checkbox"/>	<input type="checkbox"/>	<input type="checkbox"/>	<input type="checkbox"/>	<input type="checkbox"/>
Week 7 July 15-19	<input type="checkbox"/>	<input type="checkbox"/>	<input type="checkbox"/>	<input type="checkbox"/>	<input type="checkbox"/>	<input type="checkbox"/>	<input type="checkbox"/>	<input type="checkbox"/>	<input type="checkbox"/>	<input type="checkbox"/>	<input type="checkbox"/>	<input type="checkbox"/>	<input type="checkbox"/>	<input type="checkbox"/>	<input type="checkbox"/>	<input type="checkbox"/>
Week 8 July 22-26	<input type="checkbox"/>	<input type="checkbox"/>	<input type="checkbox"/>	<input type="checkbox"/>	<input type="checkbox"/>	<input type="checkbox"/>	<input type="checkbox"/>	<input type="checkbox"/>	<input type="checkbox"/>	<input type="checkbox"/>	<input type="checkbox"/>	<input type="checkbox"/>	<input type="checkbox"/>	<input type="checkbox"/>	<input type="checkbox"/>	<input type="checkbox"/>
Week 9 July 29-2	<input type="checkbox"/>	<input type="checkbox"/>	<input type="checkbox"/>	<input type="checkbox"/>	<input type="checkbox"/>	<input type="checkbox"/>	<input type="checkbox"/>	<input type="checkbox"/>	<input type="checkbox"/>	<input type="checkbox"/>	<input type="checkbox"/>	<input type="checkbox"/>	<input type="checkbox"/>	<input type="checkbox"/>	<input type="checkbox"/>	<input type="checkbox"/>

Campus is closed the week of August 5-9. Merryhill School starts Monday, August 12.

**Program Fees**

We charge out fees every Monday according to the schedule you indicate here. There are no credits or refunds for absences, holidays, or illnesses.

We do not accept payment from PCOE or Child Action at this campus.

We do accept payments in the form of Cash, Check, Visa, Master Card, and Discover. Credit cards have a 2% processing fee that must be agreed to before charging. We also offer an auto withdrawal program (ACH) which pulls all previous week's fees on 12:01 am every Tuesday.

Camp fees are due on Monday each week in attendance (or the first day of the week in attendance). Tuition is considered delinquent at 12:00PM the following day, unless you are on ACH. A \$30 late fee will be automatically accessed at this time and should be included with your payment.

NSF checks will be automatically charged \$25.00 plus late fees.

**Lunch and Snacks:**

We are a nut-free campus due to severe allergies of some of our campers. Please read labels and do not send items like granola bars, etc., which may contain nuts. WOW butter is a good alternative for any nut butter, which is not allowed.

We offer a catered lunch program for \$6.00 per day from Goodfellas, for your convenience, or you may pack a lunch for your camper. Campers do not have access to refrigerators or microwave ovens. Please also provide snacks (10:30 and 3:30 recesses are snack times) and drinks you want your child to have. We offer free milk for all of our campers each day with lunch, even those who bring their own lunch.

*I agree to the attached terms and conditions, including the obligation to pay the school all charges for tuition and fees and in all events to be responsible for the financial obligations of my child in order to maintain attendance at Merryhill School PreK Summer Camp program.*

Parent Signature: \_\_\_\_\_

Date: \_\_\_\_\_

## Parent/Guardian Agreement & Authorization

### Behavior

We reserve the right to suspend or dismiss a child at our sole discretion for unsatisfactory or inappropriate behavior, for violations of our policies, or if for any reason we determine it to be in the best interests of the camp/school. In our sole discretion, suspension or dismissal may be without notice. I agree that should my child be dismissed from camp no part of my registration and/or weekly tuition will be refunded. **Initial here:** \_\_\_\_\_

### Health and Medical

We strive to maintain a healthy, safe environment for our children. In that light, you may not bring a child who is ill to the camp/school (a fever or vomiting must have subsided for 24 hours or determined upon our discretion). We will notify you if your child becomes ill (fever, vomiting, or lice condition) and you must pick him/her up as soon as possible. You authorize us to obtain immediate medical care if a medical emergency occurs when you cannot be located immediately.

**Initial here:** \_\_\_\_\_

### Photographs

I grant permission for photographs and/or videos of my child to be taken for camp purposes only. The camp/school has the right to utilize these photographs or videos in the camp brochure/video or marketing material. **Initial here:** \_\_\_\_\_

### Drop-off & Pick-up Procedures

Parents/Guardians:

- Upon arrival and departure, must sign your child in/out in the binders on the front counter. All information must be completed on each line and be clear and legible. The sign in/out sheets are for official school use only and not to be used for personal correspondence. This is a state licensing regulation.
- It is important that you make contact with the staff member on duty when dropping-off or picking-up your child.
- Please drive slowly in the parking lot and park in the marked spaces only for the safety of the children, adults and the cars.

Please complete the chart below for all persons authorized to pick-up/drop-off your child:

Name	Relationship	Phone Number/Alternative

Child's Name: \_\_\_\_\_ Grade 2019-20: \_\_\_\_\_

Parent /Guardian Name (print) \_\_\_\_\_

Parent/Guardian Signature: \_\_\_\_\_

# Medical History

Child's Name: \_\_\_\_\_ Grade 2019-20: \_\_\_\_\_

Parent/Guardian: \_\_\_\_\_ Emergency Phone Number: \_\_\_\_\_

## **Health History**

Please note any particular information that we should be aware of including special needs (i.e. allergies and/or social/physical conditions that require special attention, medications).

---

---

---

Is your child taking any prescription medications? \_\_\_\_\_

If yes, list any prescription that we should be aware of: \_\_\_\_\_

Please list any side effects:

---

Does your child use any special devices? \_\_\_\_\_

If yes, please explain:

---

## **Dietary Restrictions**

Please note any food allergies or other dietary needs:

---

---

---

## **Past Illnesses & Current Conditions**

Please check illnesses or conditions your child had previously or currently has:

Chicken Pox:  Diabetes:  Epilepsy:  Whooping Cough:  Asthma:  Mumps/Measles:

Hay Fever/Allergies:  Other:

---

Please provide any additional comments and concerns to help us help your child adjust and have a wonderful time:

---

---

---

## Health, Hygiene and Safety Expectations

Each school setting has a few regulations that must be complied with in order to legally and best serve our students. One of those regulations and prerequisites for enrollment is proof of the required immunizations for your Kindergartener. Up to date immunizations are due to the school by October 1 for Kindergarteners here at Merryhill.

There is an age requirement also for entry into Kindergarten and although we believe in the "giftedness" of every child at every age, to enter Kindergarten at Merryhill your child must be 5 years old by September 1.

At the preschool setting, we know that Pre-Kindergarteners are potty trained and using the bathroom independently. However, in Kindergarten we will continue to teach the children about health and hygiene using the bathroom, during snack and lunchtime. We want our students to know the importance of healthy habits throughout their daily routines. We know that an accident can happen when they are too excited and involved with what they are doing to remember to leave enough time to make it to the bathroom. Count on us to guide them through that "accident" with dignity but help us prepare for this by keeping an extra set of clean clothes in a zip-lock bag labeled with their name in their cubby. On an elementary campus there are no changing tables, materials, or staff trained to administer the proper potty care. Therefore, if your child has an accident involving a bowel movement, we will call you to pick your child up. This is a mandatory policy in order to protect the dignity and privacy of your child. Once the situation is resolved, the child can come right back to class.

Our sick policy is another important part of keeping a school environment free, as much as humanly possible, from outbreaks of infection, lice and disease. Colds and flu bugs can be kept at a minimum with our partnering up to do so. We will keep desks, tables, bathrooms and eating areas as clean as possible. We will continue to encourage our children to be mindful of proper hand washing and covering coughs, and we hope you will adhere to the policy of not sending your child to school while sick. If each of us does our part we know our school will be healthy for all. Most importantly, children won't lose time at school and parents won't miss work.

In Kindergarten, our students begin a comprehensive physical education program that gets them running and jumping and building their motor and muscle strength. We know from experience, shoes with closed toes and heels make the most safety sense for PE and honestly, for the entire school day. If you would consider this type of shoe for daily use that would be great. If not, you will need to send in a pair of labeled shoes like just described for PE use, and those can be kept in the child's cubby.

---

**I have read and understand the policies stated on health, hygiene and safety expectations.**

Student Name: \_\_\_\_\_

Parent Signature: \_\_\_\_\_ Date: \_\_\_\_\_